

From: Hannah F. Stevenson <HStevenson@sglaw.com>
Sent: Thursday, March 20, 2025 4:14 PM
To: Plan; John Eisler; Hannah Elliott
Cc: Mark D. Shipman
Subject: Additional BOC Record Submittal- Hegele Expansion Request (217-24-000197-PLNG)
Attachments: Record Submittal Exhibit- Fire Access Map (03-19-2025), 4900-5359-1340, 1.pdf; Record Submittal Exhibit- Revised Impact Area Map (03-19-2025), 4928-3592-2220, 1.pdf

Received by CCCD
3/20/2025

John and Hannah,

Attached please find and enter into the record the attached two supplemental exhibits in support of Applicant's Aggregate Expansion Request that is currently before the BOC (217-24-000197-PLNG).

These are being submitted to better show where Applicant's Fire Access Road is in light of recent testimony/photograph(s) submitted by Neighbor Sid Eves that suggested he observed Applicant mining outside of their permit boundary based on a photo of a "bulldozer" that was being operated on Saturday, December 7th, 2024.

When photographed, the Cat (bulldozer) was working to clear/maintain the Fire Access Road.

The revised Impact Study Map also includes detail measuring the distance from where Mr. Eves' resides, to the existing pit area.

Please confirm receipt.

Thank you,

Hannah Stevenson

Paralegal - Real Estate & Land Use Practice Group



Willamette Valley Office: Park Place Professional Center, Suite 200 | 250 Church Street SE | Salem, Oregon 97301

Central Oregon Office: Vision Plaza, Suite 150 | 404 SW Columbia Street | Bend, Oregon 97702

Mailing Address: PO Box 470 | Salem, OR 97308

Office: 503.399.1070 | Direct: 503.485.4244 | Fax: 503.371.2927

[Email](#) | [Web](#)

This message & attachments hereto are privileged and confidential. Do not forward, copy, or print without authorization. Sender has scrubbed metadata from the attachment & recipient shall not scan for metadata erroneously remaining. If recipient does not agree to all conditions above, recipient shall delete this message & the attachments & notify sender by email.

[CAUTION: This email originated from outside of the organization. DO NOT CLICK LINKS or open attachments unless you recognize the sender and know the content is safe]

FIRE ACCESS MAP OF PROPOSED MINE EXPANSION DOGAMI ID NUMBER 07-0150

LOCATED IN THE SOUTHWEST 1/4 OF SECTION 9, TOWNSHIP 14 SOUTH,
RANGE 14 EAST, WILLAMETTE MERIDIAN,
7950 LONE PINE ROAD, CITY OF TERREBONNE, CROOK COUNTY, OREGON
CROOK COUNTY PLANNING LAND USE APPLICATION: 217-15 000236-PLNG,
9.0 ACRE MINING SITE APPROVED BY CROOK COUNTY ON MARCH 23, 2016
DATE: MARCH 19, 2025

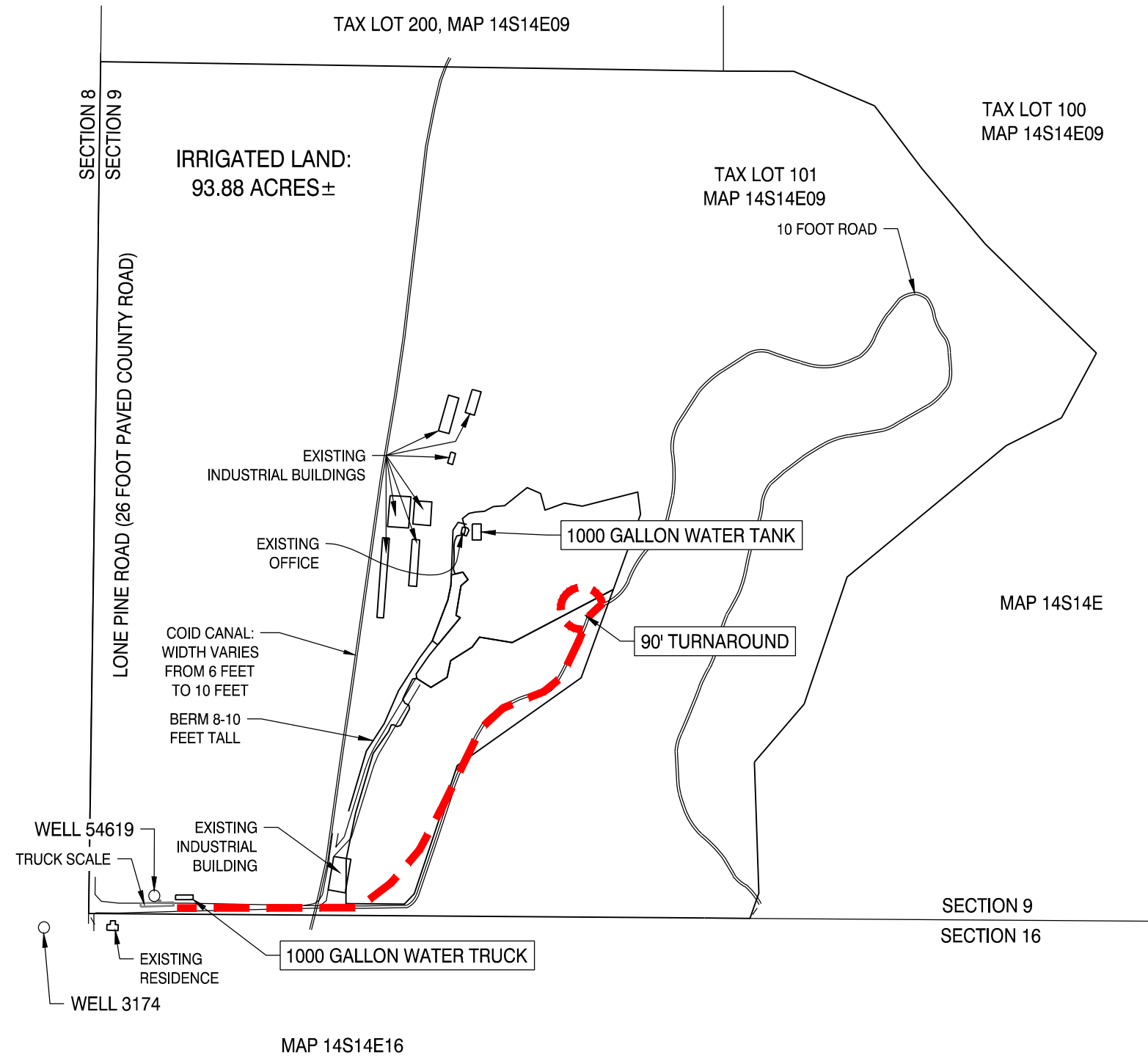

LEGEND

— — — — — FIRE ACCESS



OWNERS

HEGELE CHARLES AND CARLLEEN REVOCABLE TRUST
7950 LONE PINE ROAD
TERREBONNE, OR 97760

SCALE: 1" = 600'
FOR 11"x17" SHEETS

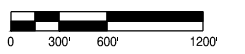

**REGISTERED
PROFESSIONAL
LAND SURVEYOR**

OREGON
NOVEMBER 10, 2009
JASON L. SIMES
83256PLS
EXPIRES 6/30/26

H A M'COY
ENGINEERING & SURVEYING LLC

1180 SW LAKE ROAD SUITE 201
REDMOND, OR 97756
(541) 923-7554

PREPARED FOR: ROCKY HEGELE
7950 LONE PINE ROAD
TERREBONNE, OR 97760

MAP OF STRUCTURES DOGAMI ID NUMBER 07-0150

LOCATED IN THE SOUTHWEST 1/4 OF SECTION 9, TOWNSHIP 14 SOUTH,
RANGE 14 EAST, WILLAMETTE MERIDIAN,
7950 LONE PINE ROAD, CITY OF TERREBONNE, CROOK COUNTY, OREGON
CROOK COUNTY PLANNING LAND USE APPLICATION: 217-15 000236-PLNG,
9.0 ACRE MINING SITE APPROVED BY CROOK COUNTY ON MARCH 23, 2016
DATE: MARCH 19, 2025

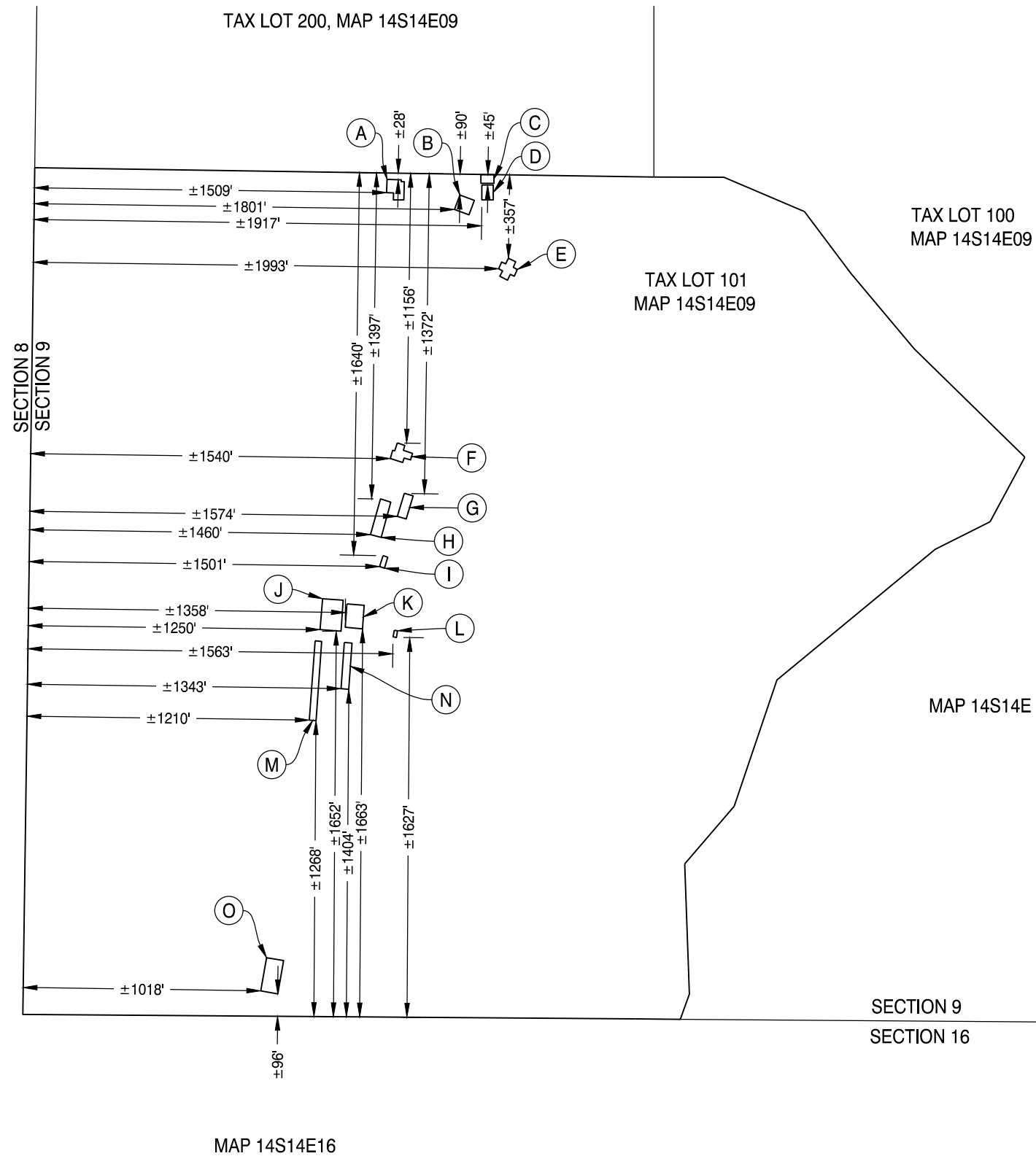

BUILDING NOTES:

BUILDING	EXISTING	LENGTH	WIDTH	PURPOSE
(A)	YES	±85'	±75'	LIVESTOCK BARN
(B)	YES	±65'	±65'	ANTIQUE TRAILER STORAGE
(C)	YES	±55'	±40'	ANTIQUE TRAILER STORAGE
(D)	YES	±65'	±50'	ANTIQUE TRAILER STORAGE
(E)	YES	±85'	±75'	RESIDENCE
(F)	YES	±85'	±75'	RESIDENCE
(G)	YES	±100'	±40'	AGRICULTURAL STORAGE
(H)	YES	±150'	±40'	AGRICULTURAL STORAGE
(I)	YES	±50'	±20'	AGRICULTURAL STORAGE
(J)	YES	±130'	±90'	AGRICULTURAL REPAIR SHOP
(K)	YES	±100'	±70'	AGRICULTURAL REPAIR SHOP
(L)	YES	±30'	±15'	MINE OFFICE
(M)	YES	±340'	±30'	AGRICULTURAL STORAGE
(N)	YES	±200'	±30'	AGRICULTURAL STORAGE
(O)	YES	±140'	±70'	HAY BARN

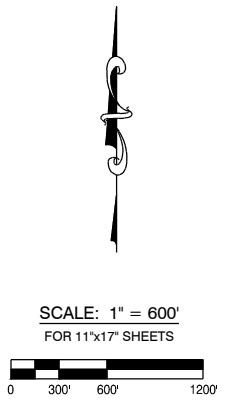

**REGISTERED
PROFESSIONAL
LAND SURVEYOR**

OREGON
NOVEMBER 10, 2009
JASON L. SIMES
83256PLS
EXPIRES 6/30/26

H A MCOY
ENGINEERING & SURVEYING LLC
1180 SW LAKE ROAD SUITE 201
REDMOND, OR 97756
(541) 923-7554
PREPARED FOR: ROCKY HEGELE
7950 LONE PINE ROAD
TERREBONNE, OR 97760

OWNERS
HEGELE CHARLES AND CARLLEEN REVOCABLE TRUST
7950 LONE PINE ROAD
TERREBONNE, OR 97760